

Patient report

Bio-Rad DATE: 11/10/2019
D-10 TIME: 05:59 PM
S/N: #DJ4I016123 Software version: 4.30-2
Sample ID: 10546586
Injection date 11/10/2019 01:15 PM
Injection #: 27 Method: HbA1c
Rack #: --- Rack position: 7

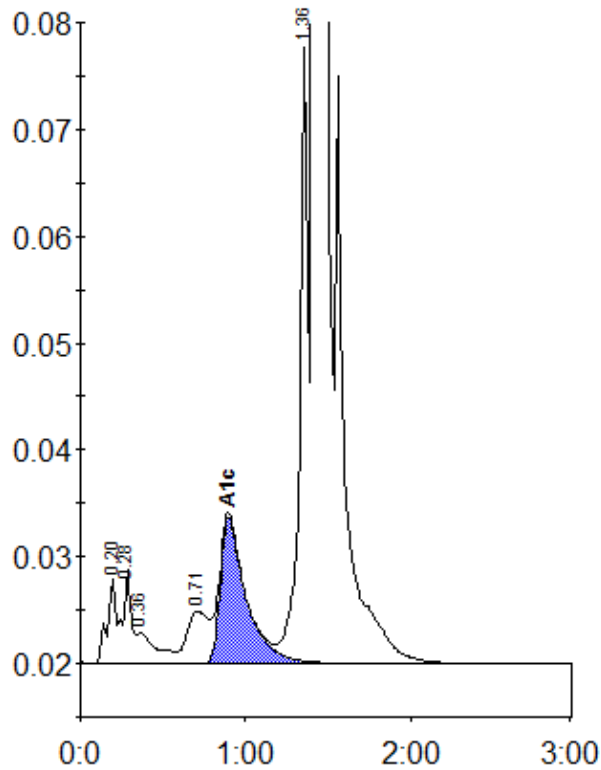

Peak table - ID: 10546586

Peak	R.time	Height	Area	Area %
A1a	0.20	8083	29545	0.9
A1b	0.28	8808	32415	1.0
Unknown	0.36	2938	23853	0.7
LA1c/CHb-1	0.71	4891	44227	1.3
A1c	0.90	13688	149813	6.3
P3	1.36	57737	200787	6.1
A0	1.42	877357	2830921	85.5
Total Area:		3311561		

Concentration:	%
A1c	6.3